

Video

Tesla Management 360

How to manage a Tesla vehicle with Microsoft technologies!

Marcel Zehner | itnetX

Microsoft Regional Director Switzerland

Microsoft Cloud & Datacenter MVP

www.about.me/marcelzehner

Microsoft
Regional Director



What is this session all about?

- Show different technologies in a not-so-business-related way
- Demonstrate how things integrate and work together
- Give you some Tesla insights
- Convince you to get your own Tesla



Why use Tesla as an example?

- Because it's cool!
- Because I like cars and technology
- Because I'm a geek (at least I try to be one)
- Because I have plenty of time beside my daytime job 😊
- And no ... I do not get any money from Tesla for doing this!



Always connected

- Tesla vehicle has a permanent connection to the mothership
 - SIM Card delivered with the car
 - Uploads information and telemetry data
 - Downloads software updates
 - Information is accessible by the user

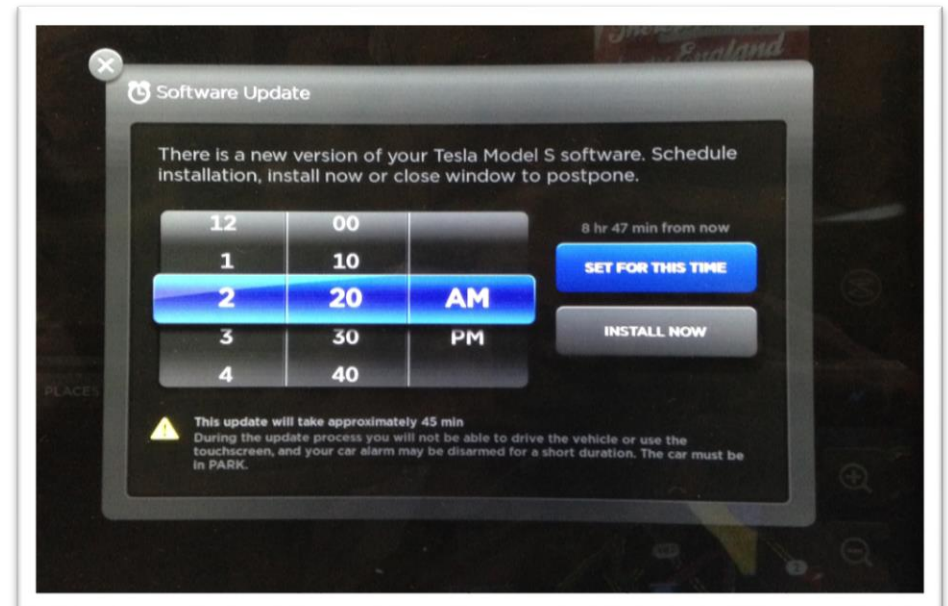
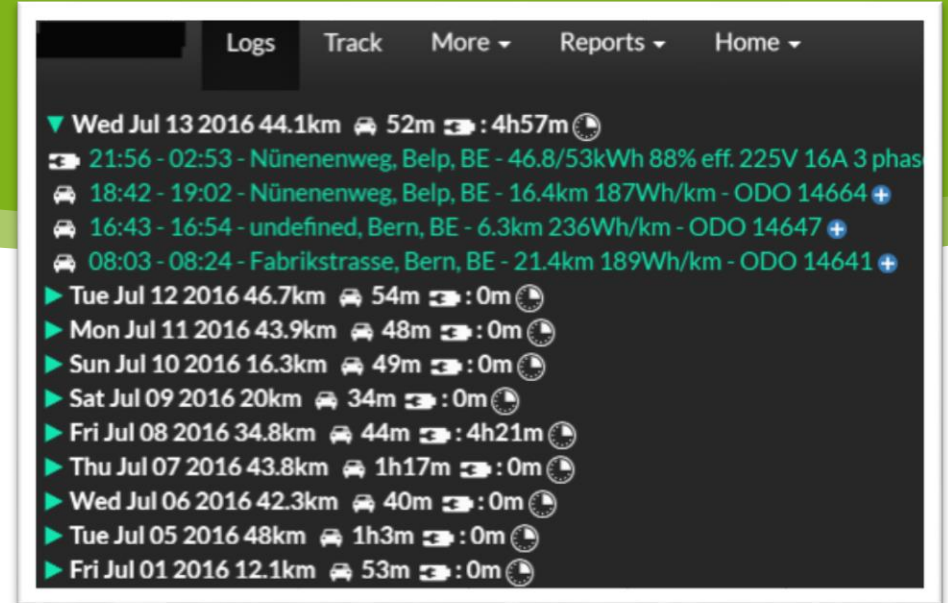

Control the car

- Different APIs available to access data
 - Used by the Tesla app
 - Shows car data and can control the car
- Wait a second ...
 - If there is an app there must be APIs
 - If there are APIs why not using PowerShell to connect?
 - If PowerShell works, we can do everything - hooray!

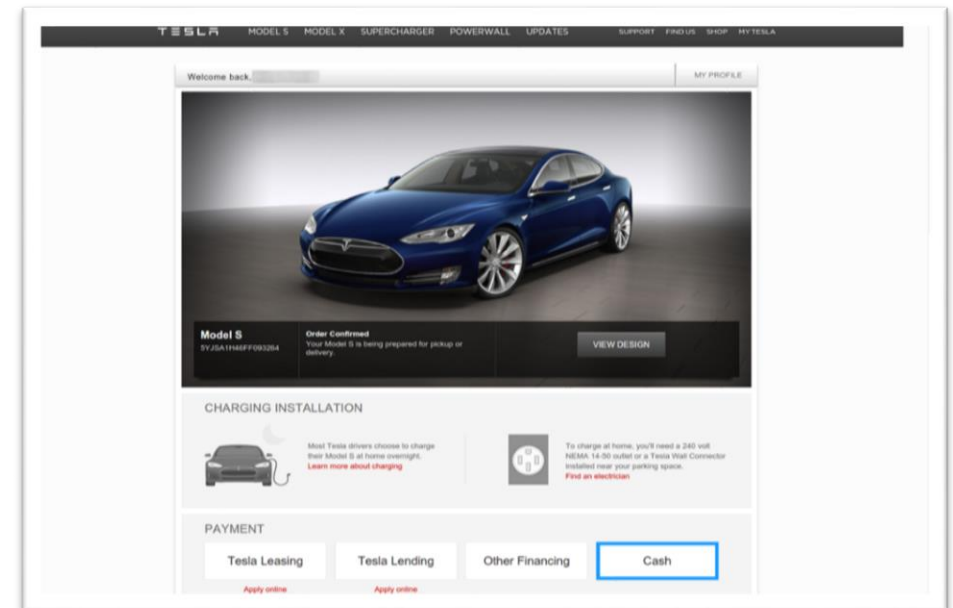

Inside the car

- 17" center screen
 - Music, A/C, Camera, Phone etc.
 - Runs on modified Linux with Gt
- Dashboard screen
 - Flexible apps positioning
 - Autopilot control
- Main car control (motors etc.)
 - Written in C
 - Cannot be accessed and controlled



Don't try this with your car!



Don't try this with your car!

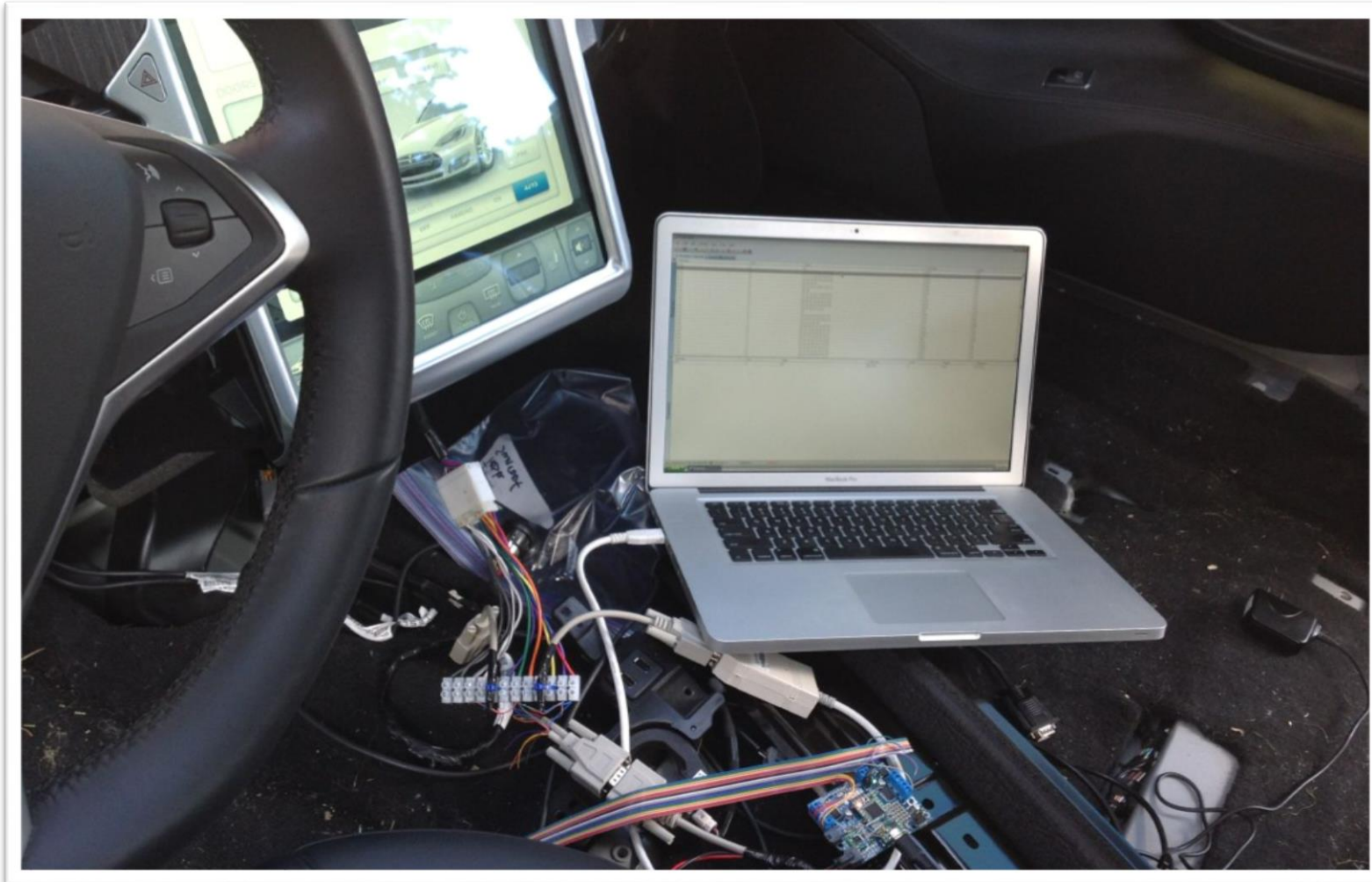

Don't try this with your car!

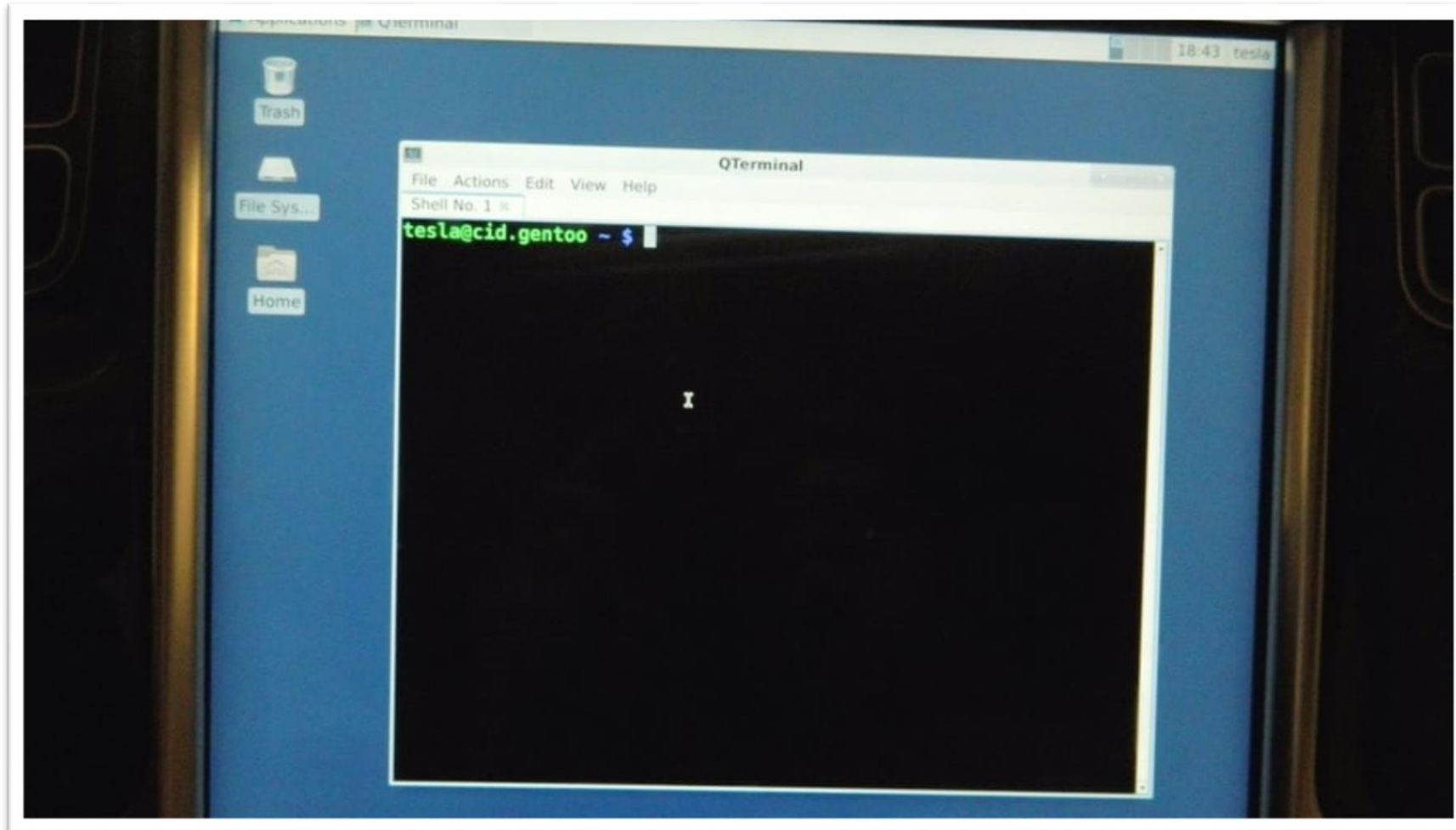

Don't try this with your car!



If anything goes wrong

- Call Tesla support for help!
- Me: "I have a strange alert that doesn't go away"
- Tesla: "Did you stop the car and retried?"
- Me: "Yes. The alert is still there"
- Tesla: "Did you already try to reboot the systems?"

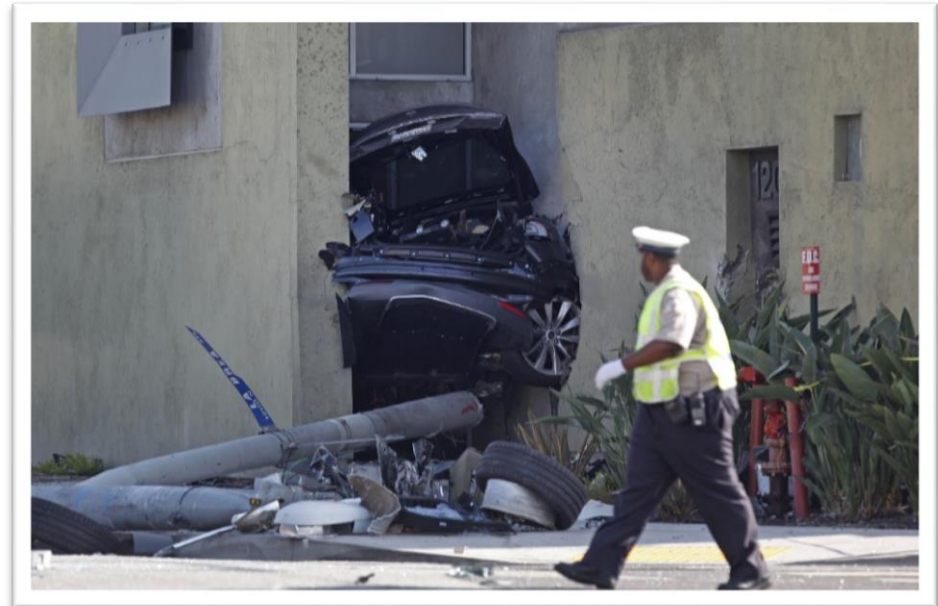

Video

Demo

itnetX

How it all works together

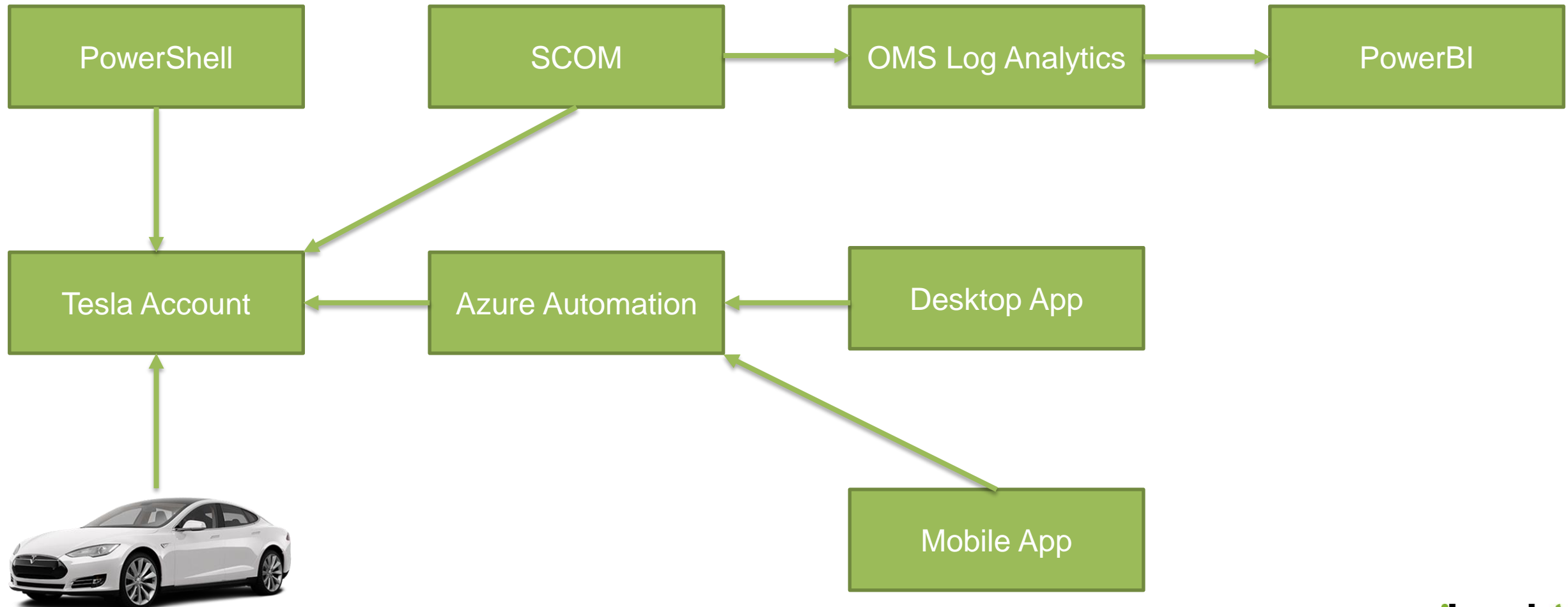

Tesla Management 360

How to manage a Tesla vehicle with Microsoft technologies!

Marcel Zehner | itnetX

Microsoft Regional Director Switzerland

Microsoft Cloud & Datacenter MVP

www.about.me/marcelzehner

Microsoft
Regional Director

